

Student ArcGIS Desktop (Windows) Installation Guide

1. Navigate to this form: <https://go.unimelb.edu.au/v2je>

Sign in with your University of Melbourne student email.

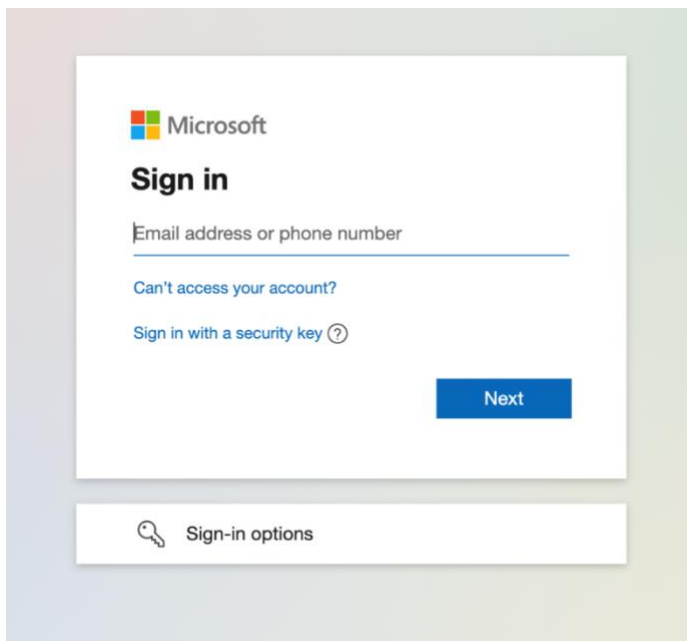

The image shows a Microsoft sign-in page. At the top left is the Microsoft logo. Below it, the text "Sign in" is displayed in a bold font. Underneath, there is a text input field labeled "Email address or phone number". Below the input field are two links: "Can't access your account?" and "Sign in with a security key" with a help icon. A blue "Next" button is positioned to the right of the input field. At the bottom of the page, there is a "Sign-in options" link with a key icon.

2. Review the **Terms and Conditions** and press **Submit** to continue.

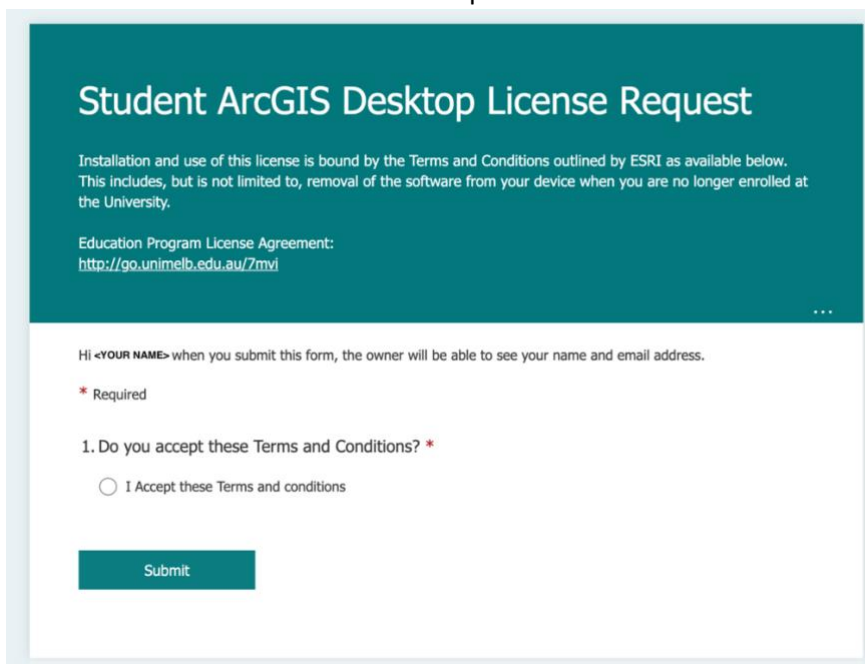

The image shows a "Student ArcGIS Desktop License Request" form. The title "Student ArcGIS Desktop License Request" is prominently displayed at the top. Below the title, there is a paragraph of text explaining that the license is bound by the Terms and Conditions outlined by ESRI. This includes, but is not limited to, the removal of the software from the device when the user is no longer enrolled at the University. Below this text, there is a link for the "Education Program License Agreement" pointing to <http://go.unimelb.edu.au/7mvi>. A note states: "Hi <YOUR NAME> when you submit this form, the owner will be able to see your name and email address." Below this, there is a section for "Required" information. The first question is "1. Do you accept these Terms and Conditions? *". There is a radio button next to the option "I Accept these Terms and conditions". At the bottom of the form, there is a green "Submit" button.

5. Follow through with the prompts to extract the installation files. The setup program should automatically launch.

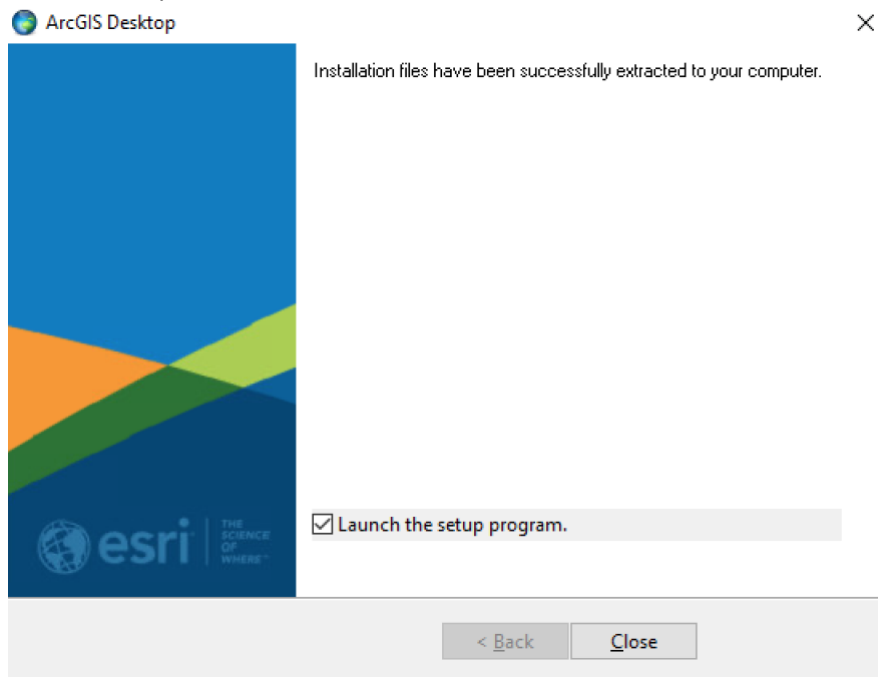

6. Click **Next** to run through the Setup program.

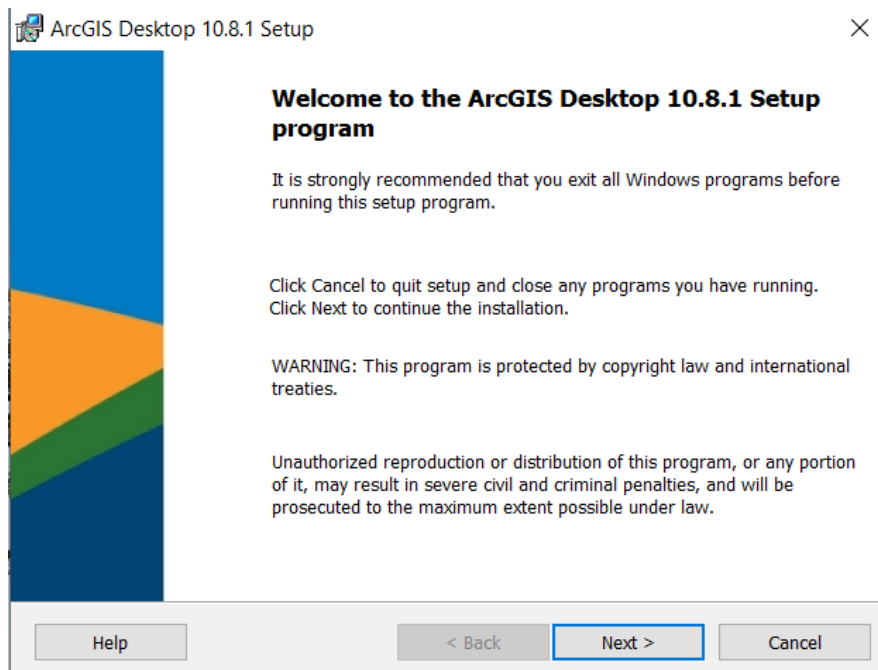

7. Review the master agreement then click **Next** to continue.



8. Select **Complete** as the installation type, then click **Next**.

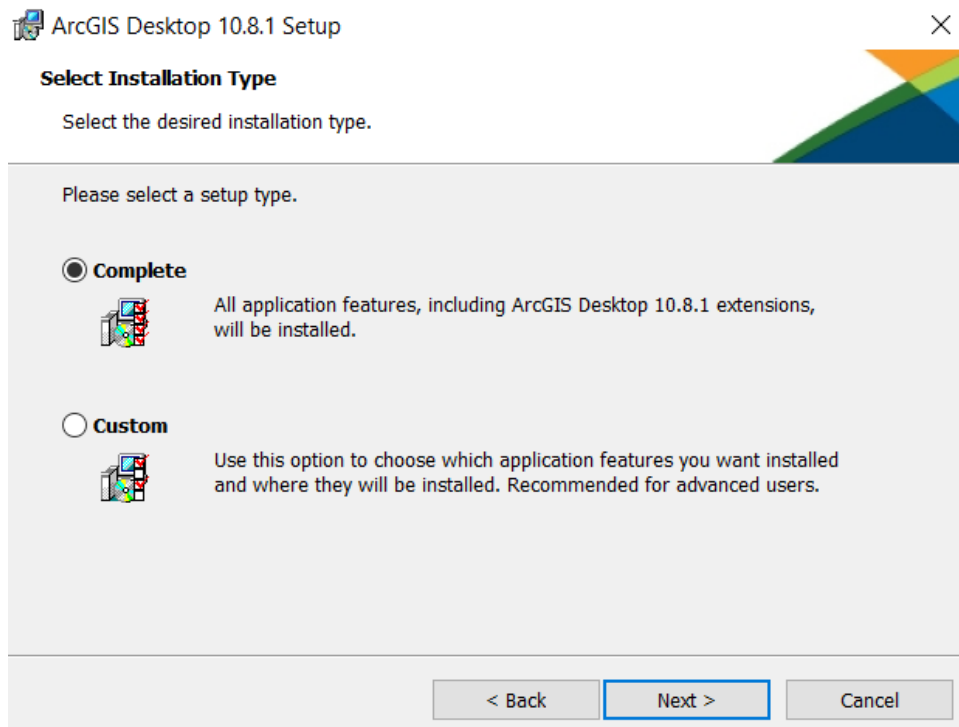

9. Select a destination folder where the application will be installed, then click **Next**.

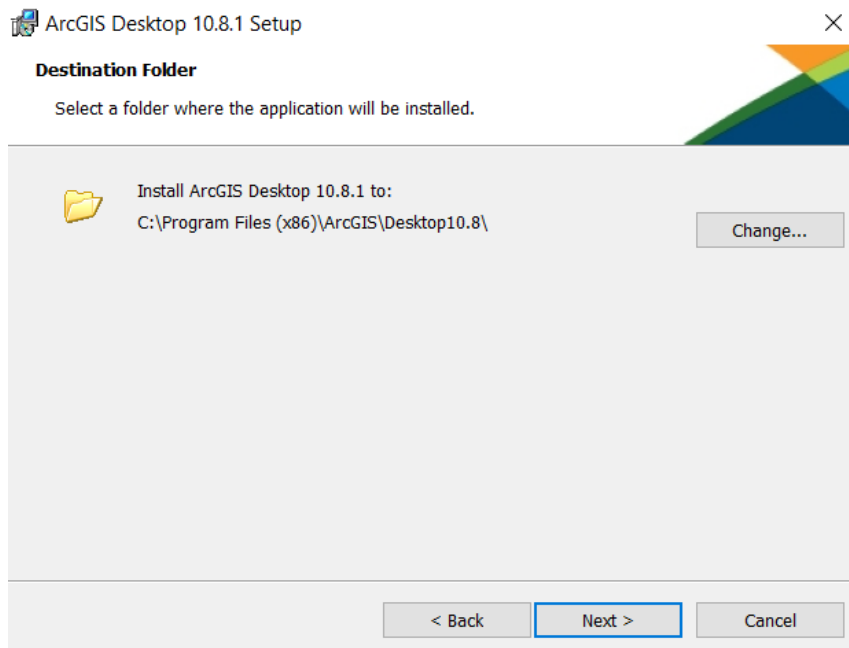

10. Select a destination where Python will be installed, then click **Next**.

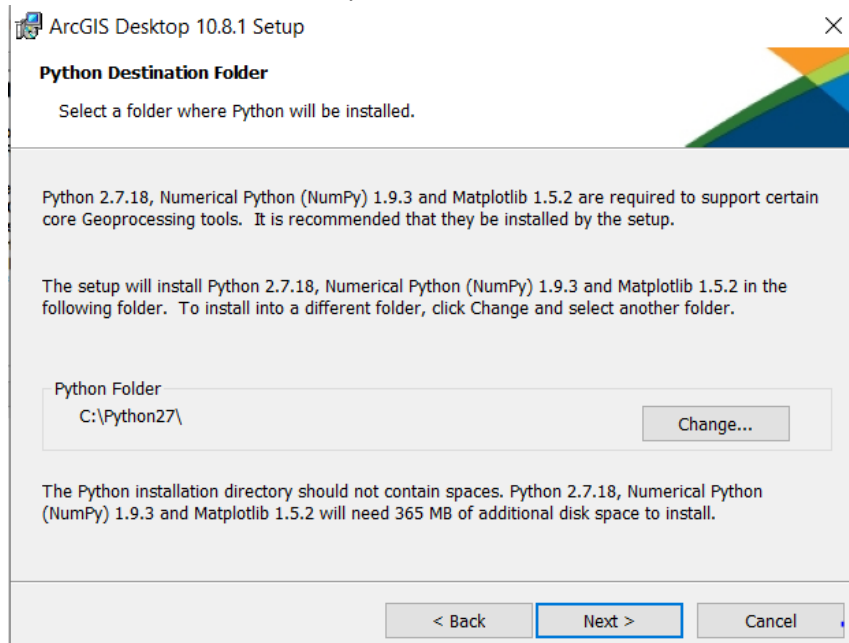

11. Click **Install** to begin the installation.

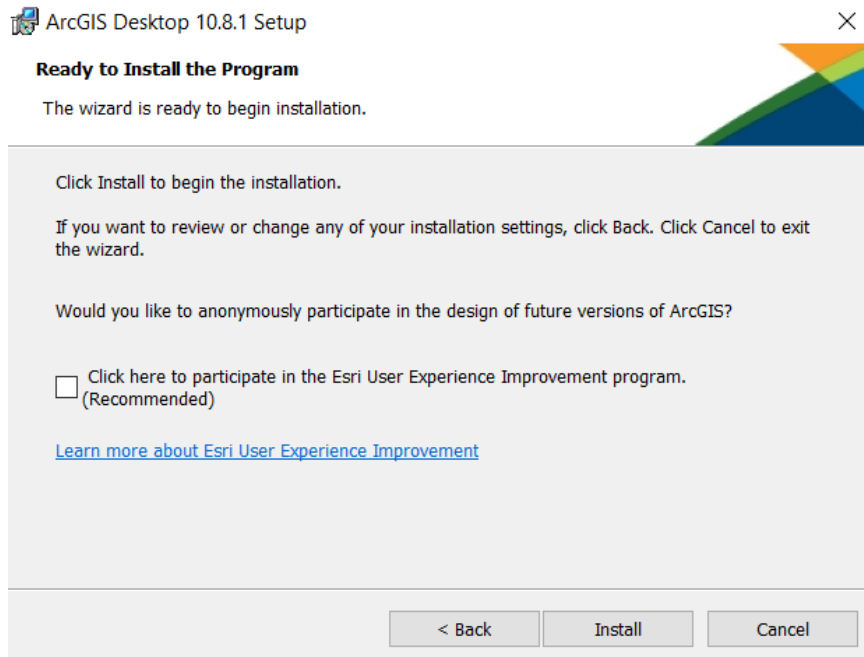

12. Wait for the program to be installed. This may take some time.

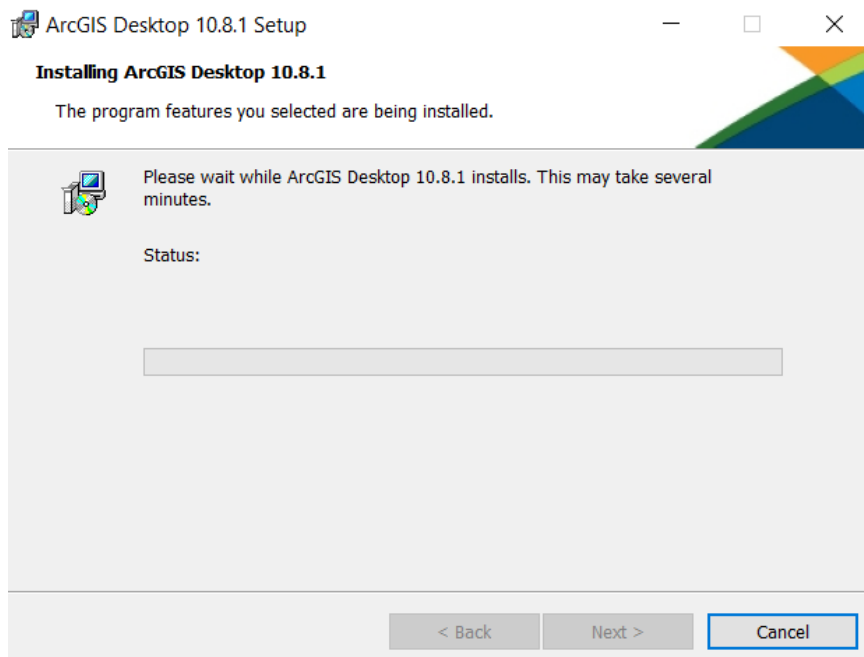

13. Click **Finish** to close the installer.

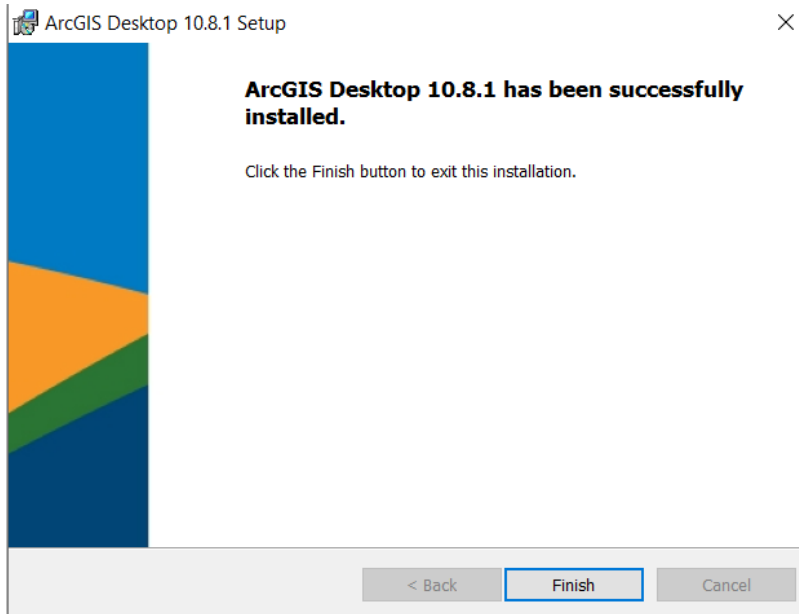

14. After running the program, a login window will pop up. Please click the 'Configure your licensing options' button.

- a. Alternatively, search for ArcGIS Administrator and select **Desktop** as per the screenshot below. Select the relevant "Single Use" license and then click "Authorize Now..."

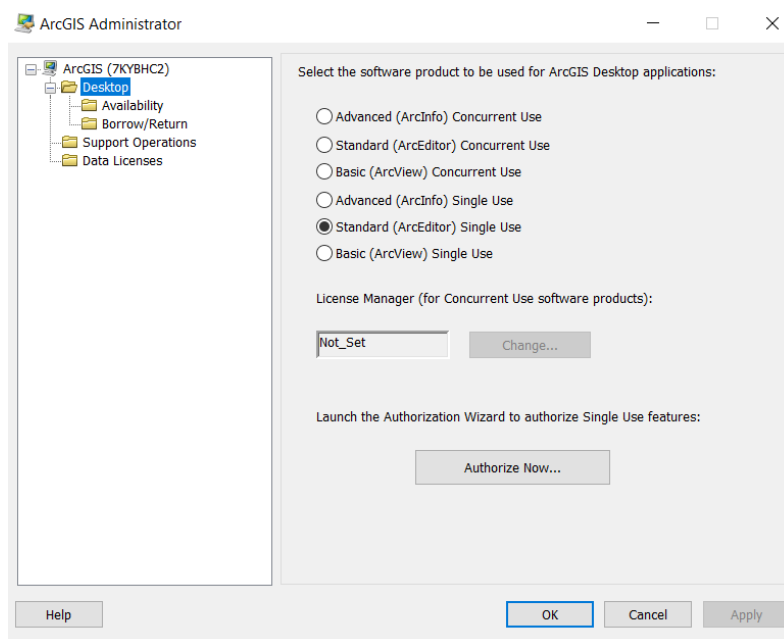

15. Select 'I have installed my software and need to authorize it' and click **Next**.

Software Authorization Wizard

Authorization Options
You must authorize the software prior to use. Select from the options below.

Authorization Options

- I have installed my software and need to authorize it.
- I have already authorized the software and need to authorize additional extensions.
- I have received an authorization file and am now ready to finish the authorization process.

16. Select 'Authorize with Esri now using the Internet' and click **Next**.

Software Authorization Wizard

Authorization Method
Select the method you want to use to authorize the software.

- Authorize with Esri now using the Internet.
(This automatic method is the easiest way to authorize. It requires an Internet connection.)
- Authorize at Esri's website or by email to receive your authorization file.
- Authorize your software from a local license server.

17. Fill in all fields with an asterisk.

Software Authorization Wizard ×

Authorization Information
We will use the following information to verify our records and authorize your use of the software. (* required field)

*First Name:	<input type="text" value="Jane"/>
*Last Name:	<input type="text" value="Student"/>
*Organization:	<input type="text" value="University of Melbourne"/>
Department:	<input type="text"/>
*Address 1:	<input type="text"/>
Address 2:	<input type="text"/>
*City:	<input type="text"/>
*State/Province:	<input type="text"/>
*Zip/Postal Code:	<input type="text"/>
*Location:	<input type="text" value=""/>
*Phone Number:	<input type="text"/>
*Email:	<input type="text" value="USERNAME@student.unimelb.edu.au"/>
Comment:	<input type="text"/>

Optional user-defined authorization description.

18. Fill in the fields as below:

Software Authorization Wizard ×

Authorization information (continued)
We will use the following information to verify our records and authorize your use of the software. (* required field)

*Your Organization:	<input type="text" value="Education-Student"/>
*Your Industry:	<input type="text" value="Higher Education"/>
*Yourself:	<input type="text" value="Student"/>

The personal information you supplied is protected under Easi's privacy policy. If you want to view Easi's privacy policy, click the View button below.

19. Enter the Authorization Number, from the online form in Step 3, then click **Next**.

Software Authorization Wizard

Software Authorization Number
Enter the authorization number for your software product.

The authorization number consists of three letters and a series of numbers; similar to ABC123456789.

ArcGIS Desktop Advanced (Single Use)

[Empty text input field]

< Back **Next >** Cancel

20. Select 'I do not want to authorize any extensions at this time' and click **Next**.

Software Authorization Wizard

Authorize Software Extensions
Please select an option below.

Options

I do not want to authorize any extensions at this time.

I have authorization number(s) to authorize one or more extensions.

Extensions

Feature	Authorization Number
3D Analyst	
Spatial Analyst	
Network Analyst	
Publisher	
Data Interoperability	
Geostatistical Analyst	
Tracking Analyst	
Schematics	
Full Motion Video	
Workflow Manager	
Data Reviewer	

< Back **Next >** Cancel

21. Click **Next** again.

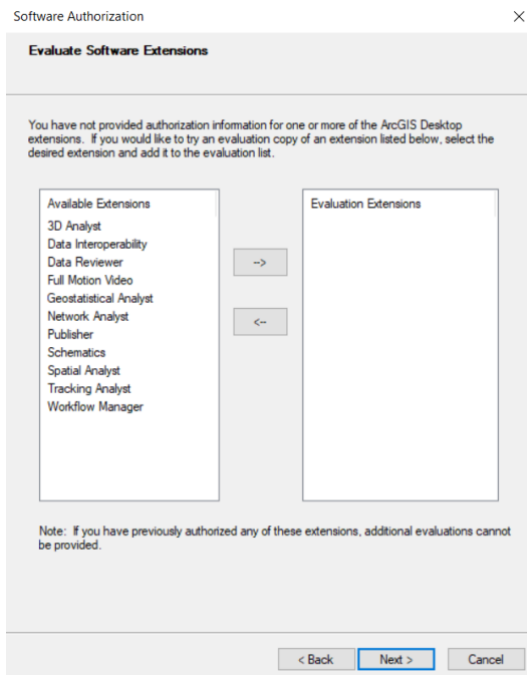

22. Click **Finish** to exit the authorisation wizard.

You're all done! You can now use the ArcGIS Desktop suite of applications, including ArcMap, ArcGlobe, and ArcScene.

